

Austurvegur

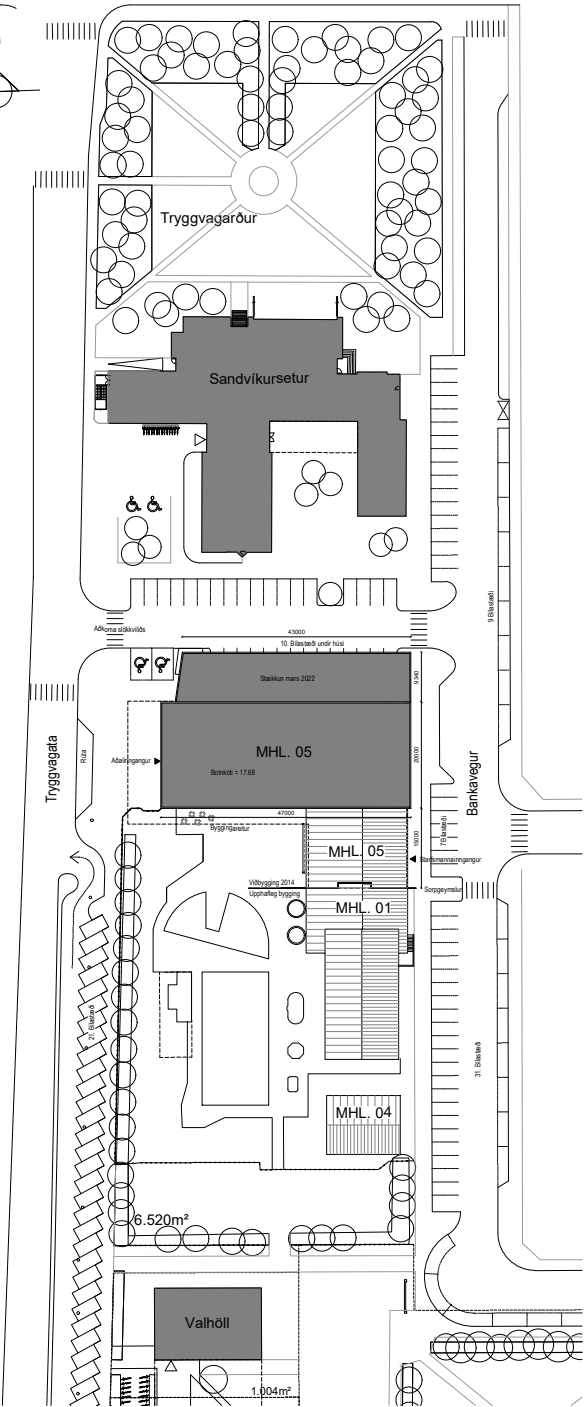

Afstöðumynd
Skv. 1:500

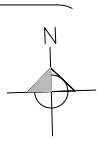
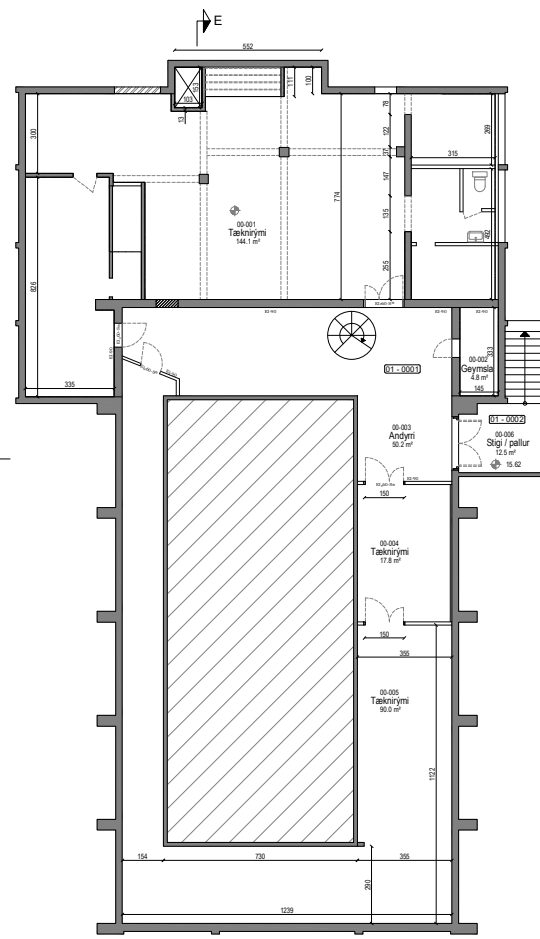

Grunnmýnd Kjallara mhl.01
Skv. 1:100

- SKÝRING TÁKNA:
- STJÓRNSTÓÐ BRUNAVIÐVÖRUNARKERFIS
 - BRUNASLANGA
 - MERKTUR ÚTGANGUR
 - FLÓTTALEID
 - BJORGUNNAROP
 - BRUNAMÓTTIÐAÐA HURÐA
 - Tengistaður stígleiðu fyrir stökkvilið
 - Opnun vegna reyklosunar
 - REYKSKYLIARI
 - HEDARKÖTAR Á SNIDI
 - GÖLFNIDURFALL
 - LOFTRÆSING AFLOKADRA RÝMA
 - HANDHURRKA - RAFMAGNS
 - MATSHLUTA OG NOTAEININGANÚMÉR

- Breytingar:
- B - 2.09.2014 Breytingar uppfærðar
 - C - 10.04.2015 Breytingar á elsi hluta, breyting á skráningartíflu.
 - D - 17.09.2015 Breytingar á veggplötum kjallara
 - E - 19.09.2016 Breytingar á hurðum í Teiknivými kjallara. Hurðir brekkaðar
 - F - 25.03.2022 Stækkun 2 hæðar yfir bílastæði til norðurs.

Pro-Ark Teiknistofa
Sundhöll Selfoss - Stækkun
A-14-014 Afstaða / Grunnm.kjallar

Eirikur Vignir Pálsson BFI Kt: 010875-4179
Kjartan Sigurbjartsson BFI Kt: 190275-5319
Teikn. K.Sig Útgáfa. F
Dags. Mars 2022
Mkv. 1:500 / 1:100
Bláðást. A-1 **B-01**

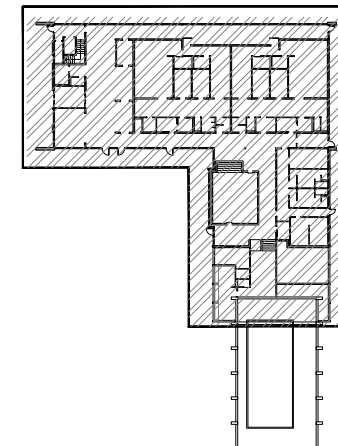
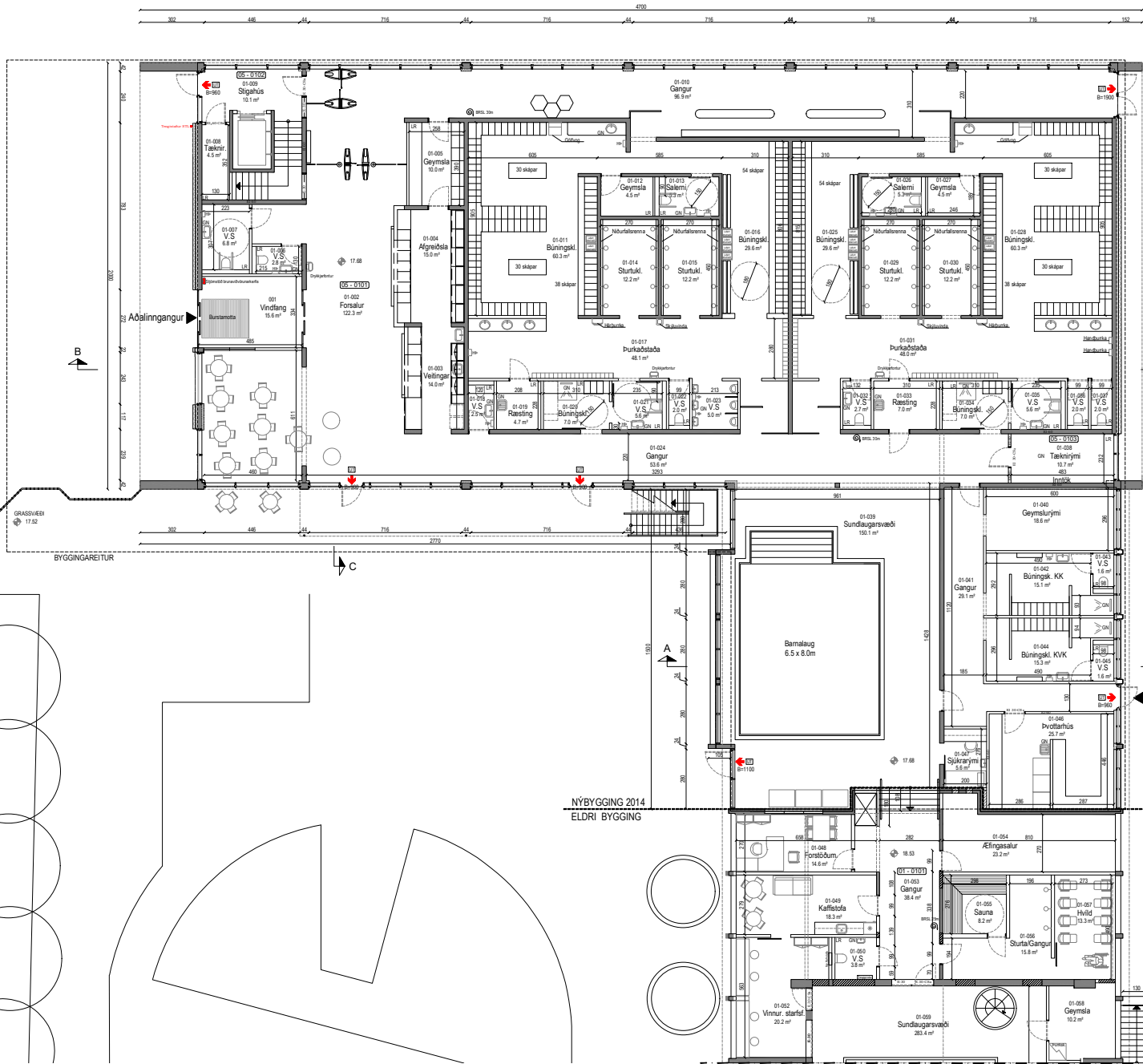

Yfirlitsmynd. Ekki í kvarða

- SKÝRING TÁKNA**
- STJÓRNSTÓÐ BRUNAVÍÐVORUNARKERFIS
 - BRUNASLANGA
 - MERKTUR ÚTGANGUR
 - FLÓTTALEIÐ
 - ÞJÓÐUNAROP
 - BRUNAMÓTTAÐA HURDA
 - Tengistaður stönglaða fyrir slökkvilið
 - STL
 - Opnun vegna reyklisunar
 - REYKSKYNNJARI
 - HÆÐARKÖTAR Á SNÍÐI
 - HÆÐARKÖTAR Á GRUNNMÝND
 - NF
 - GÖLFNIDURFALL
 - LR
 - LOFTFRÆSING AFLOKADRA RÝMA
 - HB
 - HANDÞURRKA - RAFMAGNS
 - 01-000
 - MATSHLUTA OG NOTAEININGANÚMÉR

Breytingar:
 B-23.03.2014 Brunnvannir uppfærðar.
 C - 10.04.2015 Breyting á eðli húða, breyting á skráningantóðu.
 D - 25.11.2016 Breyting á salerni eðli húða.
 E - 25.03.2022 Stækun 2 hæðar yfir bílastaði til norðurs.

Pro-Ark Teiknistofa
 Sundhöll Selfoss - Stækkun
 A-14-014 Grunnmynd jarðhæðar





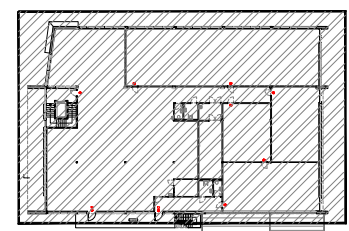
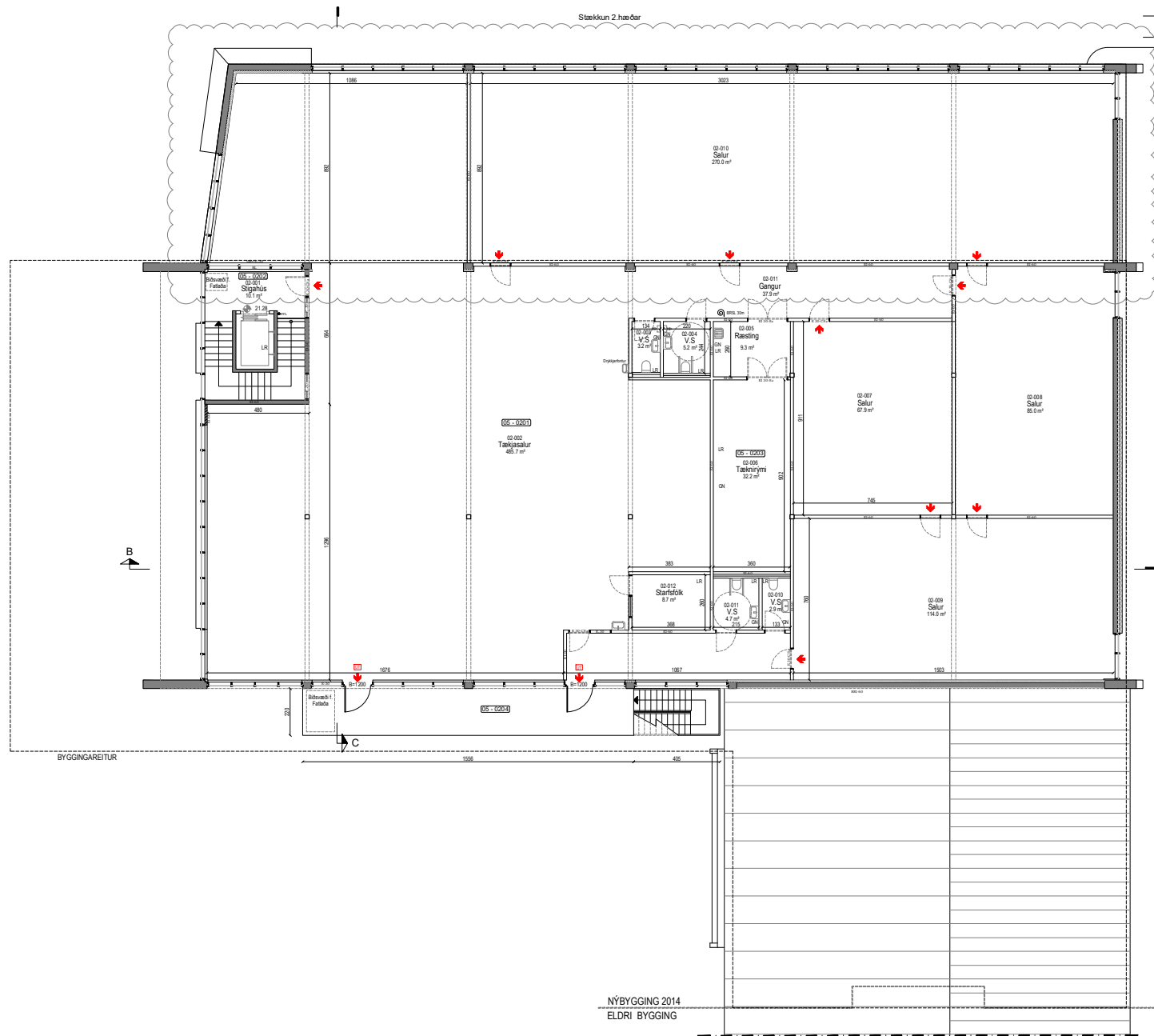
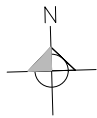









Eirikur Vignir Pálsson BFI Kt: 010875-4179
 Kjaran Sigurbjartsson BFI Kt: 190275-5319
 Teikn. K.Sig Útgáfa. E
 Dags. Mars 2022
 Mkv. 1:100
 Bláseti. A-1 **B-02**

01-000 01-001 01-002 01-003 01-004 01-005 01-006 01-007 01-008 01-009 01-010 01-011 01-012 01-013 01-014 01-015 01-016 01-017 01-018 01-019 01-020 01-021 01-022 01-023 01-024 01-025 01-026 01-027 01-028 01-029 01-030 01-031 01-032 01-033 01-034 01-035 01-036 01-037 01-038 01-039 01-040 01-041 01-042 01-043 01-044 01-045 01-046 01-047 01-048 01-049 01-050 01-051 01-052 01-053 01-054 01-055 01-056 01-057 01-058 01-059 01-060 01-061 01-062 01-063 01-064 01-065 01-066 01-067 01-068 01-069 01-070 01-071 01-072 01-073 01-074 01-075 01-076 01-077 01-078 01-079 01-080 01-081 01-082 01-083 01-084 01-085 01-086 01-087 01-088 01-089 01-090 01-091 01-092 01-093 01-094 01-095 01-096 01-097 01-098 01-099 01-100 01-101 01-102 01-103 01-104 01-105 01-106 01-107 01-108 01-109 01-110 01-111 01-112 01-113 01-114 01-115 01-116 01-117 01-118 01-119 01-120 01-121 01-122 01-123 01-124 01-125 01-126 01-127 01-128 01-129 01-130 01-131 01-132 01-133 01-134 01-135 01-136 01-137 01-138 01-139 01-140 01-141 01-142 01-143 01-144 01-145 01-146 01-147 01-148 01-149 01-150 01-151 01-152 01-153 01-154 01-155 01-156 01-157 01-158 01-159 01-160 01-161 01-162 01-163 01-164 01-165 01-166 01-167 01-168 01-169 01-170 01-171 01-172 01-173 01-174 01-175 01-176 01-177 01-178 01-179 01-180 01-181 01-182 01-183 01-184 01-185 01-186 01-187 01-188 01-189 01-190 01-191 01-192 01-193 01-194 01-195 01-196 01-197 01-198 01-199 01-200 01-201 01-202 01-203 01-204 01-205 01-206 01-207 01-208 01-209 01-210 01-211 01-212 01-213 01-214 01-215 01-216 01-217 01-218 01-219 01-220 01-221 01-222 01-223 01-224 01-225 01-226 01-227 01-228 01-229 01-230 01-231 01-232 01-233 01-234 01-235 01-236 01-237 01-238 01-239 01-240 01-241 01-242 01-243 01-244 01-245 01-246 01-247 01-248 01-249 01-250 01-251 01-252 01-253 01-254 01-255 01-256 01-257 01-258 01-259 01-260 01-261 01-262 01-263 01-264 01-265 01-266 01-267 01-268 01-269 01-270 01-271 01-272 01-273 01-274 01-275 01-276 01-277 01-278 01-279 01-280 01-281 01-282 01-283 01-284 01-285 01-286 01-287 01-288 01-289 01-290 01-291 01-292 01-293 01-294 01-295 01-296 01-297 01-298 01-299 01-300 01-301 01-302 01-303 01-304 01-305 01-306 01-307 01-308 01-309 01-310 01-311 01-312 01-313 01-314 01-315 01-316 01-317 01-318 01-319 01-320 01-321 01-322 01-323 01-324 01-325 01-326 01-327 01-328 01-329 01-330 01-331 01-332 01-333 01-334 01-335 01-336 01-337 01-338 01-339 01-340 01-341 01-342 01-343 01-344 01-345 01-346 01-347 01-348 01-349 01-350 01-351 01-352 01-353 01-354 01-355 01-356 01-357 01-358 01-359 01-360 01-361 01-362 01-363 01-364 01-365 01-366 01-367 01-368 01-369 01-370 01-371 01-372 01-373 01-374 01-375 01-376 01-377 01-378 01-379 01-380 01-381 01-382 01-383 01-384 01-385 01-386 01-387 01-388 01-389 01-390 01-391 01-392 01-393 01-394 01-395 01-396 01-397 01-398 01-399 01-400 01-401 01-402 01-403 01-404 01-405 01-406 01-407 01-408 01-409 01-410 01-411 01-412 01-413 01-414 01-415 01-416 01-417 01-418 01-419 01-420 01-421 01-422 01-423 01-424 01-425 01-426 01-427 01-428 01-429 01-430 01-431 01-432 01-433 01-434 01-435 01-436 01-437 01-438 01-439 01-440 01-441 01-442 01-443 01-444 01-445 01-446 01-447 01-448 01-449 01-450 01-451 01-452 01-453 01-454 01-455 01-456 01-457 01-458 01-459 01-460 01-461 01-462 01-463 01-464 01-465 01-466 01-467 01-468 01-469 01-470 01-471 01-472 01-473 01-474 01-475 01-476 01-477 01-478 01-479 01-480 01-481 01-482 01-483 01-484 01-485 01-486 01-487 01-488 01-489 01-490 01-491 01-492 01-493 01-494 01-495 01-496 01-497 01-498 01-499 01-500 01-501 01-502 01-503 01-504 01-505 01-506 01-507 01-508 01-509 01-510 01-511 01-512 01-513 01-514 01-515 01-516 01-517 01-518 01-519 01-520 01-521 01-522 01-523 01-524 01-525 01-526 01-527 01-528 01-529 01-530 01-531 01-532 01-533 01-534 01-535 01-536 01-537 01-538 01-539 01-540 01-541 01-542 01-543 01-544 01-545 01-546 01-547 01-548 01-549 01-550 01-551 01-552 01-553 01-554 01-555 01-556 01-557 01-558 01-559 01-560 01-561 01-562 01-563 01-564 01-565 01-566 01-567 01-568 01-569 01-570 01-571 01-572 01-573 01-574 01-575 01-576 01-577 01-578 01-579 01-580 01-581 01-582 01-583 01-584 01-585 01-586 01-587 01-588 01-589 01-590 01-591 01-592 01-593 01-594 01-595 01-596 01-597 01-598 01-599 01-600 01-601 01-602 01-603 01-604 01-605 01-606 01-607 01-608 01-609 01-610 01-611 01-612 01-613 01-614 01-615 01-616 01-617 01-618 01-619 01-620 01-621 01-622 01-623 01-624 01-625 01-626 01-627 01-628 01-629 01-630 01-631 01-632 01-633 01-634 01-635 01-636 01-637 01-638 01-639 01-640 01-641 01-642 01-643 01-644 01-645 01-646 01-647 01-648 01-649 01-650 01-651 01-652 01-653 01-654 01-655 01-656 01-657 01-658 01-659 01-660 01-661 01-662 01-663 01-664 01-665 01-666 01-667 01-668 01-669 01-670 01-671 01-672 01-673 01-674 01-675 01-676 01-677 01-678 01-679 01-680 01-681 01-682 01-683 01-684 01-685 01-686 01-687 01-688 01-689 01-690 01-691 01-692 01-693 01-694 01-695 01-696 01-697 01-698 01-699 01-700 01-701 01-702 01-703 01-704 01-705 01-706 01-707 01-708 01-709 01-710 01-711 01-712 01-713 01-714 01-715 01-716 01-717 01-718 01-719 01-720 01-721 01-722 01-723 01-724 01-725 01-726 01-727 01-728 01-729 01-730 01-731 01-732 01-733 01-734 01-735 01-736 01-737 01-738 01-739 01-740 01-741 01-742 01-743 01-744 01-745 01-746 01-747 01-748 01-749 01-750 01-751 01-752 01-753 01-754 01-755 01-756 01-757 01-758 01-759 01-760 01-761 01-762 01-763 01-764 01-765 01-766 01-767 01-768 01-769 01-770 01-771 01-772 01-773 01-774 01-775 01-776 01-777 01-778 01-779 01-780 01-781 01-782 01-783 01-784 01-785 01-786 01-787 01-788 01-789 01-790 01-791 01-792 01-793 01-794 01-795 01-796 01-797 01-798 01-799 01-800 01-801 01-802 01-803 01-804 01-805 01-806 01-807 01-808 01-809 01-810 01-811 01-812 01-813 01-814 01-815 01-816 01-817 01-818 01-819 01-820 01-821 01-822 01-823 01-824 01-825 01-826 01-827 01-828 01-829 01-830 01-831 01-832 01-833 01-834 01-835 01-836 01-837 01-838 01-839 01-840 01-841 01-842 01-843 01-844 01-845 01-846 01-847 01-848 01-849 01-850 01-851 01-852 01-853 01-854 01-855 01-856 01-857 01-858 01-859 01-860 01-861 01-862 01-863 01-864 01-865 01-866 01-867 01-868 01-869 01-870 01-871 01-872 01-873 01-874 01-875 01-876 01-877 01-878 01-879 01-880 01-881 01-882 01-883 01-884 01-885 01-886 01-887 01-888 01-889 01-890 01-891 01-892 01-893 01-894 01-895 01-896 01-897 01-898 01-899 01-900 01-901 01-902 01-903 01-904 01-905 01-906 01-907 01-908 01-909 01-910 01-911 01-912 01-913 01-914 01-915 01-916 01-917 01-918 01-919 01-920 01-921 01-922 01-923 01-924 01-925 01-926 01-927 01-928 01-929 01-930 01-931 01-932 01-933 01-934 01-935 01-936 01-937 01-938 01-939 01-940 01-941 01-942 01-943 01-944 01-945 01-946 01-947 01-948 01-949 01-950 01-951 01-952 01-953 01-954 01-955 01-956 01-957 01-958 01-959 01-960 01-961 01-962 01-963 01-964 01-965 01-966 01-967 01-968 01-969 01-970 01-971 01-972 01-973 01-974 01-975 01-976 01-977 01-978 01-979 01-980 01-981 01-982 01-983 01-984 01-985 01-986 01-987 01-988 01-989 01-990 01-991 01-992 01-993 01-994 01-995 01-996 01-997 01-998 01-999 01-1000



Yfirlitsmynd. Ekki í kvarða

SKÝRING TÁKNA:

-  STJÓRNSTÖÐ BRUNAVIÐVORUNARKEFJIS
-  BRUNASLANGA
-  MERKTUR ÚTGANGUR
-  FLÓTTALEID
-  BJÖRGUNNARÖP
-  EIC-S30 BRUNAMÖTSTAÐA HURDA
-  STL Tengistaður stígleiðsu fyrir slökkvilið
-  RL Opnun vegna reyklosunar
-  REYKSKYNLARI
-  HÆÐARKÓTAR Á SNIDI
-  HÆÐARKÓTAR Á GRUNNMYND
-  NF GÖLFNIBURFALL
-  LR LOFTRÆSING AFLOKADRA RÝMA
-  HP HANDURRKA - RAFMAGNS
-  02-000 MATSHLUTA OG NOTAEININGANUMER

Breytingar:
 B- 23.03.2014 Brunnarnir upplýðir.
 C- 25.11.2015 Breyting á litum innveggjum sala, breyting á skilgreiningu
 D- 25.03.2022 Stækkun á líkamsmáli til norðurs.

Pro-Ark Teiknistofa
 Sundhöll Selfoss - Stækkun
 A-14-014 Grunnmynd 2.hæð

Eiríkur Vignir Pálsson BFI Kt: 010875-4179

Kjartan Sigurbjartsson BFI Kt: 190275-5319

Teikn. K.Sig Útgáfa. D
 Dags. Mars 2022
 Mkv. 1:100
 Blaðst. A-1

B-03

NÝBYGGING 2014
 ELDRI BYGGING

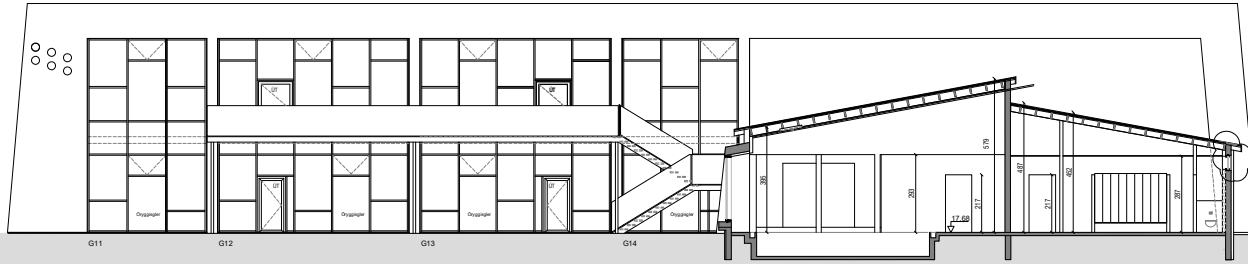

Snið A-A
Máv 1:100

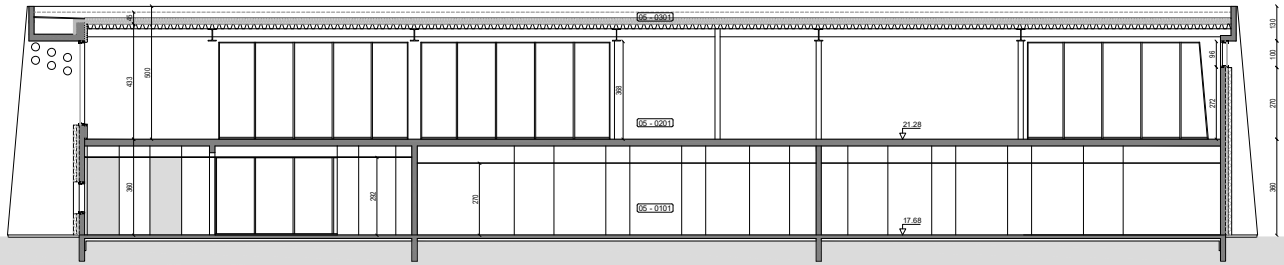

Snið B-B
Máv 1:100

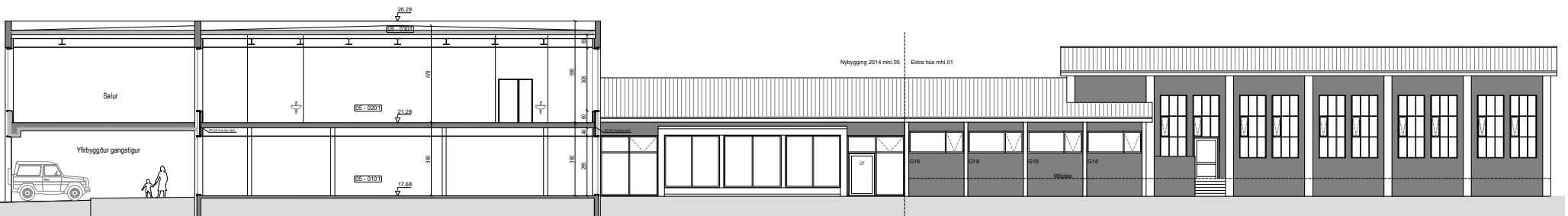

Snið C-C
Máv 1:100

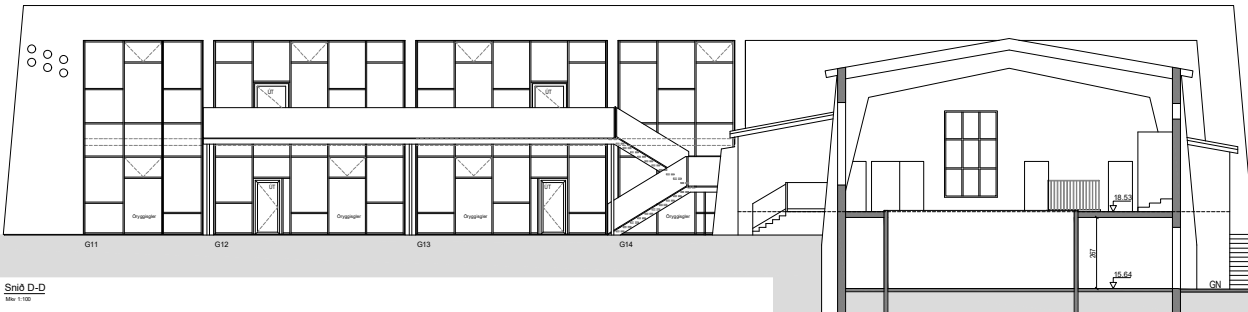

Snið D-D
Máv 1:100

Breytingar:
 B - 2.09.2014 Birtuvamir uppfarðar
 C - 10.04.2015 Breyting skráningarsíðu
 D - 25.03.2022 Stækkun á 2 hæð til norðurs yfir bílastæði.

Pro-Ark Teiknistofa
 Sundhöll Selfoss - Stækkun
 A-14-014 Sniðteikningar

Eiríkur Vignir Pálsson BFI Kt: 010875-4179

Kjartan Sigurbjartsson BFI Kt: 190275-5319

Teikn. K.Sig Útgáfa. D
 Dags. Mars 2022
 Máv. 1:100
 Blaðst. A-1

B-04

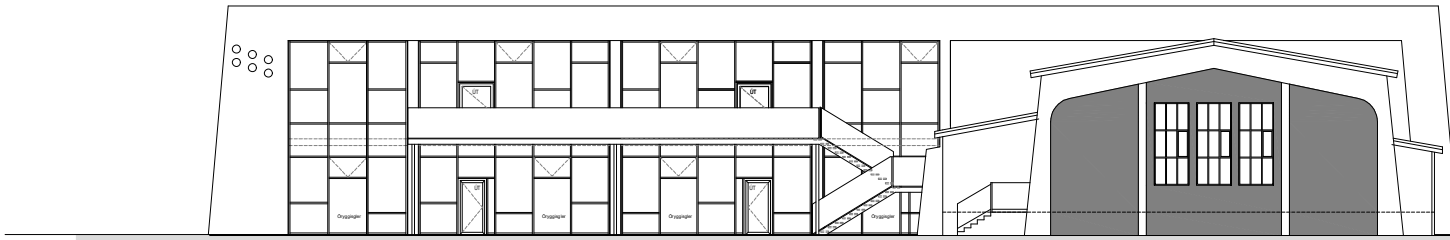

Suburhlíð
Mér 1:100

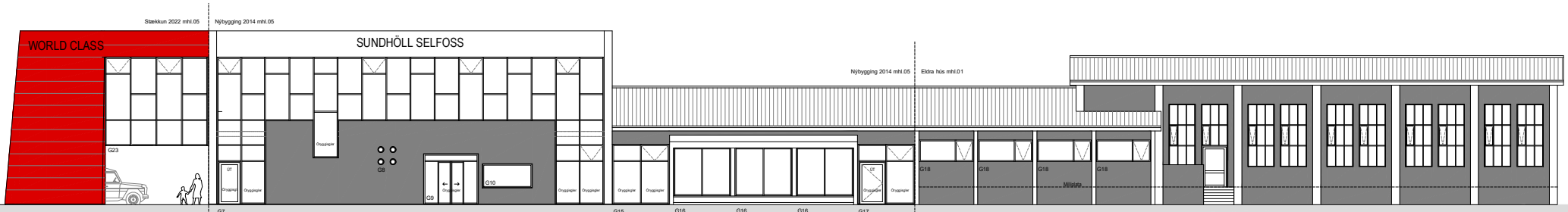

Vestlæg hlíð
Mér 1:100

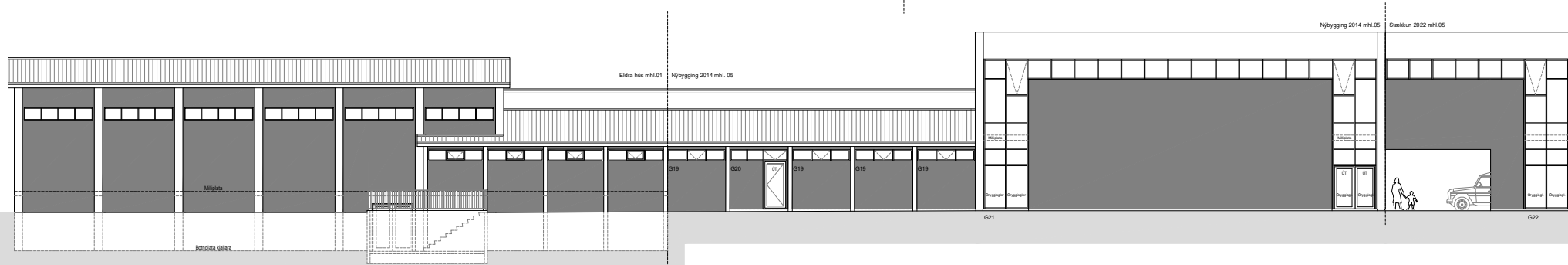

Austlæg hlíð
Mér 1:100

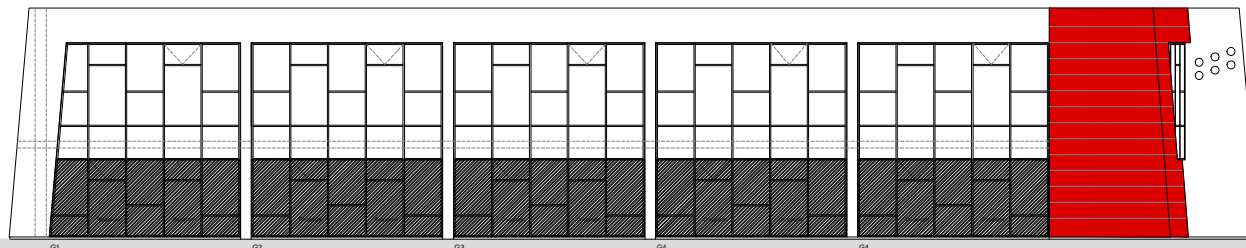

Norðlæg hlíð
Mér 1:100

Breytingar:
 A- 2.09.2014 Brúnaumfi uppfarðar
 B- 10.04.2015 Gluggar í eldri húsa síkkadrí
 C- 25.03.2022 Stækjun 2 hæðar til norðurs yfir bílastæði

Pro-Ark Teiknistofa
Sundhöll Selfoss - Stækkun
 A-14-014 Útlitsteikningar

Eiríkur Vignir Pálsson BFI KT: 010875-4179

Kjartan Sigurbjartsson BFI KT: 190275-5319

Teikn. K.Sig Útgáfa. D

Dags. Mars 2022

Mkv. 1:100

Bláfest. A-1

B-05